

Individual Accommodation Reservation Information

We are pleased to offer you accommodations on our beautiful Symons Campus. The following are guidelines for individual summer accommodation reservations.

To make an individual reservation please contact 1-866-290-6491 or email conferences@trentu.ca.

Accommodations – Gzowski College:

Air-conditioned rooms - located in our newest residence they offer 1 double bed per room, semi-private washrooms and elevator access. For this style of accommodation, shampoo, soaps, linen and towels are provided.

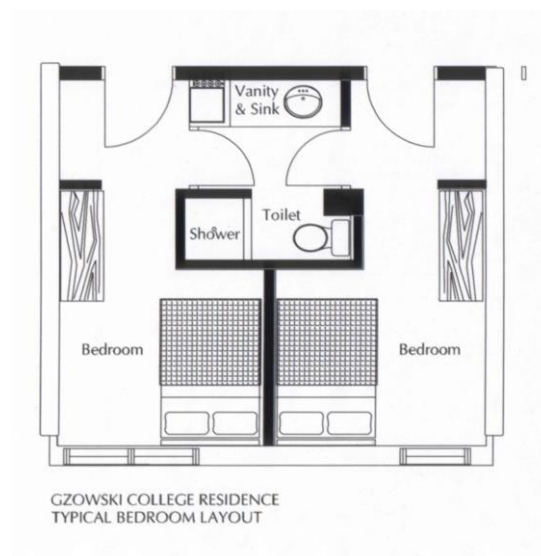

Rates:

Single or double occupancy (1 double bed)* = **\$60.00 + HST per night**

Adjoining Rooms (2 double beds and 1 bathroom) sleeps up to 4 people* = **\$110.00 + HST per night**

**max 4 people per room (adults & children)*

Accommodations – Otonabee College

Offering single and double occupancy rooms, Otonabee College has a variety of room styles, each including a single bed(s), desk, and internet. This is a dormitory style residence that provides access to shared co-ed washrooms separate from your bedroom. For this style of accommodation, shampoo, soaps, linen and towels are provided.

Rates:

Single occupancy (1 single bed)* = **\$37.25 + HST per night**

Double occupancy (2 single beds)* = **\$56.25 + HST per night**

Information required for Individual Bookings:

Name, Address and Phone Number

Reservation Dates

Number of and type of room required, and number of guests

Credit card number for payment

Parking:

Parking is included in nightly rates.

Payment:

Credit Card number (VISA or MasterCard) is required at time of booking to confirm the reservation.

We accept VISA, MasterCard, cash and debit on site.

Cancellations and Refunds:

For cancellations more than 48 hours prior to arrival date there is no charge.

For cancellations less than 48 hours prior to arrival an amount equal to one night's accommodation will be charged per room being cancelled.

Damages:

Any damages incurred to each room will be charged to the credit card provided at the time of the booking.

Registration:

Check-in time is between 2 pm and 7 pm at Gzowski College at Symons.

A \$15.00 surcharge will apply for check-ins after 11pm.

Check-out time is at 10 am at Gzowski College at Symons.

Late Check out times can be negotiated based on availability.

For any addition information please contact us at:

Email: conferences@trentu.ca

Tel: 705-748-1011 x1260

Toll-Free (Canada): 1-866-290-6491

Fax: (705) 748-1209

We are looking forward to your upcoming visit to Trent University.